

Site & Roof Plan
Scale 1:200

AS - ALUMINIUM ROOF SHEETING	OC - OFF FORM CONCRETE	AD - ALUMINIUM DOOR	- MECHANICAL VENTILATION
CT - CONCRETE ROOF TILE	AL - ALUMINIUM	AW - ALUMINIUM WINDOW	- SMOKE ALARM
RT - ROOF TILE	AC - ALUMINIUM CLADDING	TD - TIMBER DOOR	- NEW WINDOW
BW - FACE BRICK WORK	FC - FIBRE CEMENT	TW - TIMBER WINDOW	- NEW DOOR
AR - ACRYLIC RENDER	TC - TIMBER CLADDING	FW - FIXED WINDOW	
CR - CEMENT RENDER	SC - STONE CLADDING	GB - GLASS FRAMED BALUSTRADE	

THE WORK IS TO BE COMPLETED WITH THE BUILDING CODE OF AUSTRALIA, SAA CODES AND RELEVANT BY-LAWS.

THE BUILDER / MANUFACTURER SHALL CHECK AND VERIFY ALL DIMENSIONS, RL GROUND LINES AND CONSTRUCTION METHODS PRIOR TO COMMENCEMENT OF WORK.

PREFERENCE OF DIMENSIONED MEASUREMENTS TO BE TAKEN OVER SCALED MEASUREMENTS. DO NOT SCALE OFF DRAWINGS.

THESE DRAWINGS HAVE BEEN PREPARED BY BLU PRINT DESIGNS AND REMAIN THE PROPERTY OF THE ABOVE NAMED PART. THESE DRAWINGS ARE NOT TO BE USED IN ANY WAY WITHOUT THE PERMISSION OF BLU PRINT DESIGNS AND ARE SUBJECT TO COPYRIGHT LAWS.

A COPY OF THIS PLAN IS TO BE SUBMITTED BY THE PROPRIETOR TO THE WATER BOARD FOR APPROVAL AS REQUIRED BY THE LOCAL COUNCIL.

Issue	Description	Date
E	Council RFI - Email	07 - 09 - 2023
F	Council RFI - Email	18 - 09 - 2023

BLU PRINT DESIGNS

Unit 15 / 43 - 53 Bridge Road, Stanmore, NSW 2048
m: 0410 504 589 - c: 9517 9652
info@bluprintdesigns.com.au - www.bluprintdesigns.com.au

Title:	Site Analysis Plan	DA 07
Project:	73-75 Broadway Punchbowl, NSW 2196	
Client:	Mr. David Mansour & Nathan Kairouz	
Date:	18th September 2023	
Scale:	1:200 @ A3	

F

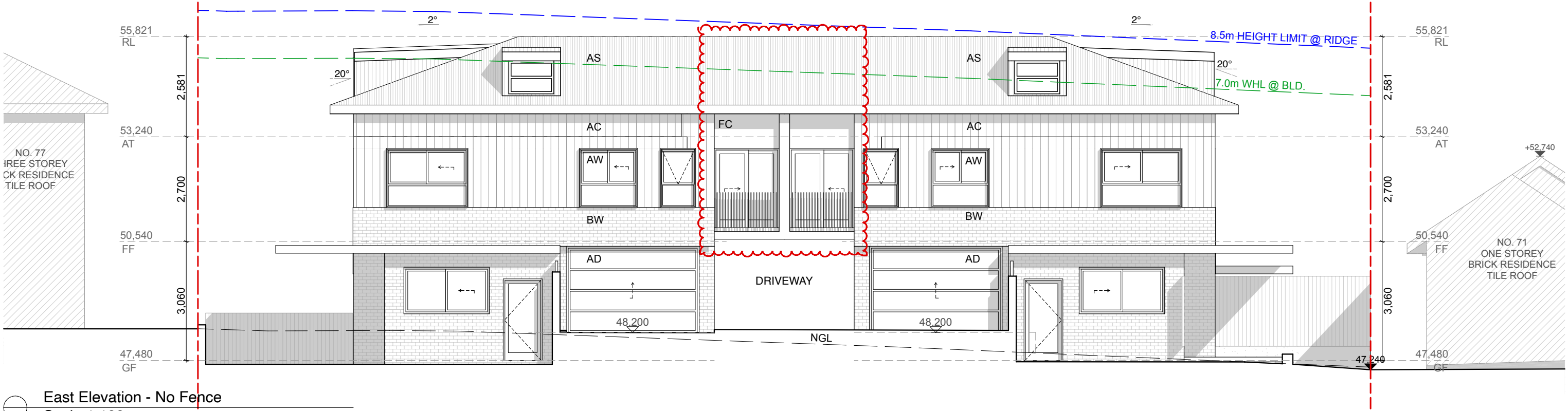

East Elevation - No Fence
Scale 1:100

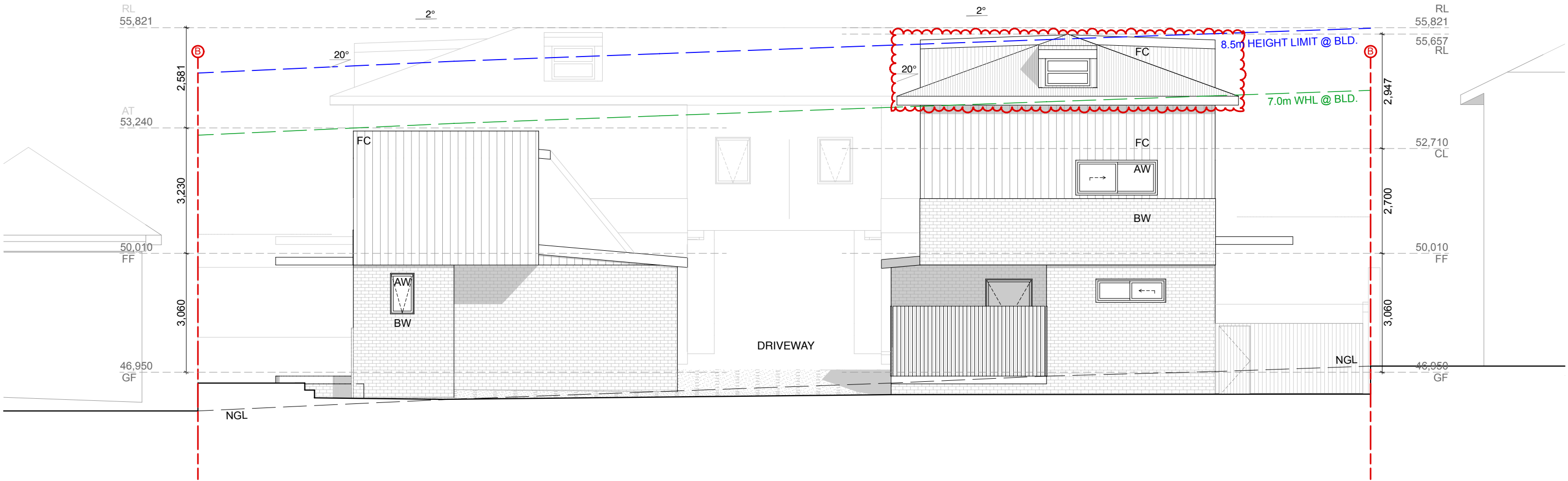

West Elevation - Internal
Scale 1:100

AS - ALUMINIUM ROOF SHEETING	OC - OFF FORM CONCRETE	AD - ALUMINIUM DOOR	- MECHANICAL VENTILATION
CT - CONCRETE ROOF TILE	AL - ALUMINIUM	AW - ALUMINIUM WINDOW	- SMOKE ALARM
RT - ROOF TILE	AC - ALUMINIUM CLADDING	TD - TIMBER DOOR	- NEW WINDOW
BW - FACE BRICK WORK	FC - FIBRE CEMENT	TW - TIMBER WINDOW	- NEW DOOR
AR - ACRYLIC RENDER	TC - TIMBER CLADDING	FW - FIXED WINDOW	
CR - CEMENT RENDER	SC - STONE CLADDING	GB - GLASS FRAMED BALUSTRADE	

THE WORK IS TO BE COMPLETED WITH THE BUILDING CODE OF AUSTRALIA, SAA CODES AND RELEVANT BY-LAWS.

THE BUILDER / MANUFACTURER SHALL CHECK AND VERIFY ALL DIMENSIONS, RL GROUND LINES AND CONSTRUCTION METHODS PRIOR TO COMMENCEMENT OF WORK.

PREFERENCE OF DIMENSIONED MEASUREMENTS TO BE TAKEN OVER SCALED MEASUREMENTS. DO NOT SCALE OFF DRAWINGS.

THESE DRAWINGS HAVE BEEN PREPARED BY BLU PRINT DESIGNS AND REMAIN THE PROPERTY OF THE ABOVE NAMED PART. THESE DRAWINGS ARE NOT TO BE USED IN ANY WAY WITHOUT THE PERMISSION OF BLU PRINT DESIGNS AND ARE SUBJECT TO COPYRIGHT LAWS.

A COPY OF THIS PLAN IS TO BE SUBMITTED BY THE PROPRIETOR TO THE WATER BOARD FOR APPROVAL AS REQUIRED BY THE LOCAL COUNCIL.

Issue	Description	Date
E	Council RFI - Email	07 - 09 - 2023
F	Council RFI - Email	18 - 09 - 2023



Title:	East & Internal West Elevation	DA 17
Project:	73-75 Broadway Punchbowl, NSW 2196	
Client:	Mr. David Mansour & Nathan Kairouz	
Date:	18th September 2023	
Scale:	1:100 @ A3	

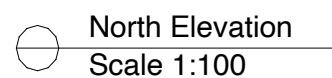
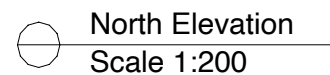

AS - ALUMINIUM ROOF SHEETING	OC - OFF FORM CONCRETE	AD - ALUMINIUM DOOR	- MECHANICAL VENTILATION	<p>THE WORK IS TO BE COMPLETED WITH THE BUILDING CODE OF AUSTRALIA, SAA CODES AND RELEVANT BY-LAWS.</p> <p>THE BUILDER / MANUFACTURER SHALL CHECK AND VERIFY ALL DIMENSIONS, RL GROUND LINES AND CONSTRUCTION METHODS PRIOR TO COMMENCEMENT OF WORK.</p> <p>PREFERENCE OF DIMENSIONED MEASUREMENTS TO BE TAKEN OVER SCALED MEASUREMENTS. DO NOT SCALE OFF DRAWINGS</p> <p>THESE DRAWINGS HAVE BEEN PREPARED BY BLU PRINT DESIGNS AND REMAIN THE PROPERTY OF THE ABOVE NAMED PART, THESE DRAWINGS ARE NOT TO BE USED IN ANY WAY WITHOUT THE PERMISSION OF BLU PRINT DESIGNS AND ARE SUBJECT TO COPYRIGHT LAWS.</p> <p>A COPY OF THIS PLAN IS TO BE SUBMITTED BY THE PROPRIETOR TO THE WATER BOARD FOR APPROVAL AS REQUIRED BY THE LOCAL COUNCIL.</p>	Issue	Description	Date	 <p>Unit 15 / 43 - 53 Bridge Road, Stanmore, NSW 2048 m: 0410 504 589 - o: 9517 9652 info@bluprintdesigns.com.au - www.bluprintdesigns.com.au</p>	Title:	North Elevation	DA 19
CT - CONCRETE ROOF TILE	AL - ALUMINIUM	AW - ALUMINIUM WINDOW	- SMOKE ALARM		E	Council RFI - Email	07 - 09 - 2023		Project:	73-75 Broadway Punchbowl, NSW 2196	
RT - ROOF TILE	AC - ALUMINIUM CLADDING	TD - TIMBER DOOR	- NEW WINDOW		F	Council RFI - Email	18 - 09 - 2023		Client:	Mr. David Mansour & Nathan Kairouz	
BW - FACE BRICK WORK	FC - FIBRE CEMENT	TW - TIMBER WINDOW	- NEW DOOR						Date:	18th September 2023	
AR - ACRYLIC RENDER	TC - TIMBER CLADDING	FW - FIXED WINDOW							Scale:	1:200, 1:100 @ A3	F
CR - CEMENT RENDER	SC - STONE CLADDING	GB - GLASS FRAMED BALUSTRADE									

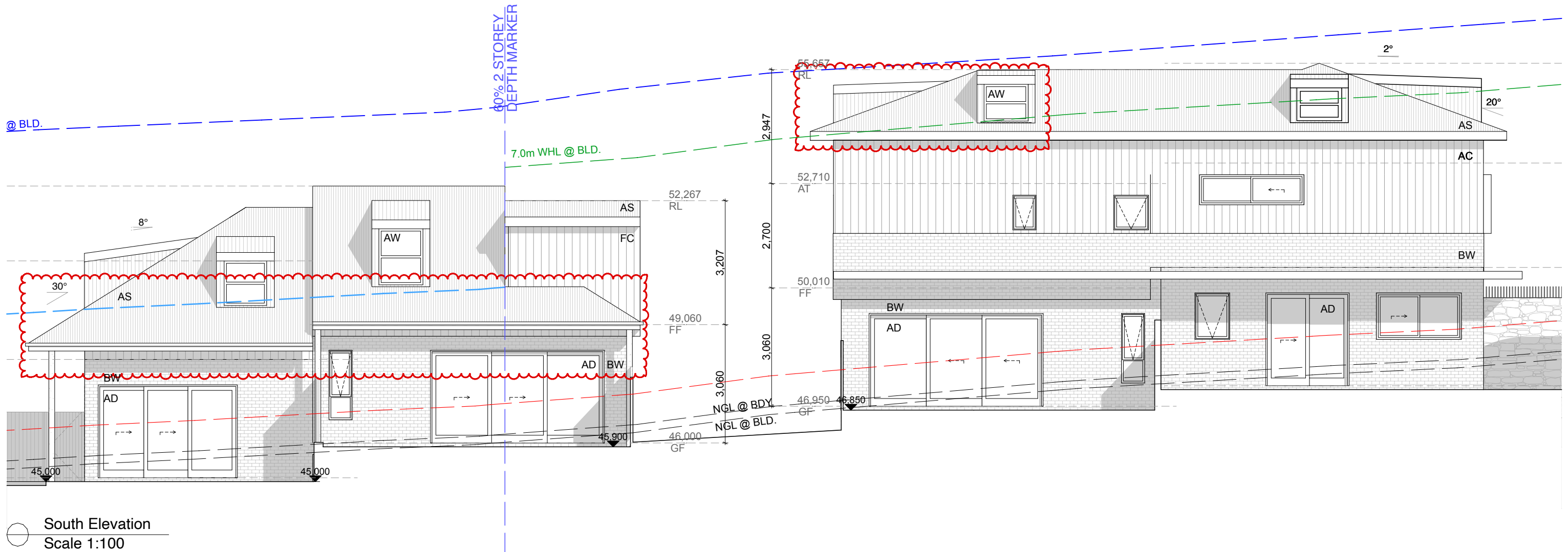
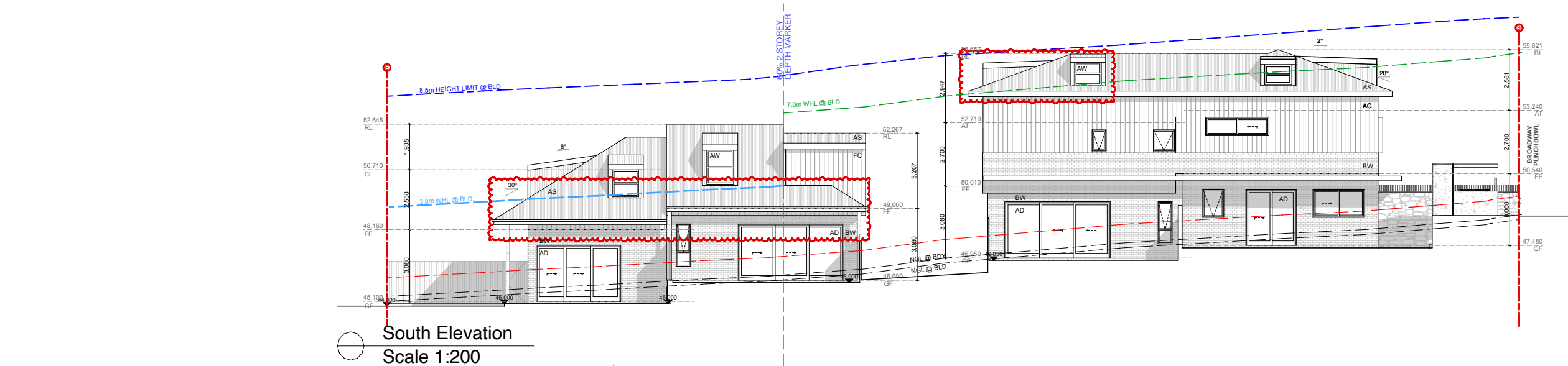

AS - ALUMINIUM ROOF SHEETING			OC - OFF FORM CONCRETE	AD - ALUMINIUM DOOR	- MECHANICAL VENTILATION	<div>THE WORK IS TO BE COMPLETED WITH THE BUILDING CODE OF AUSTRALIA, SAA CODES AND RELEVANT BY-LAWS.</div> <div>THE BUILDER / MANUFACTURER SHALL CHECK AND VERIFY ALL DIMENSIONS, RL GROUND LINES AND CONSTRUCTION METHODS PRIOR TO COMMENCEMENT OF WORK.</div> <div>PREFERENCE OF DIMENSIONED MEASUREMENTS TO BE TAKEN OVER SCALED MEASUREMENTS. DO NOT SCALE OFF DRAWINGS</div> <div>THESE DRAWINGS HAVE BEEN PREPARED BY BLU PRINT DESIGNS AND REMAIN THE PROPERTY OF THE ABOVE NAMED PART. THESE DRAWINGS ARE NOT TO BE USED IN ANY WAY WITHOUT THE PERMISSION OF BLU PRINT DESIGNS AND ARE SUBJECT TO COPYRIGHT LAWS.</div> <div>A COPY OF THIS PLAN IS TO BE SUBMITTED BY THE PROPRIETOR TO THE WATER BOARD FOR APPROVAL AS REQUIRED BY THE LOCAL COUNCIL.</div>	Issue	Description	Date	<div><div>Unit 15 / 43 - 53 Bridge Road, Stanmore, NSW 2048 m: 0410 504 589 - o: 9517 9652 info@bluprintdesigns.com.au - www.bluprintdesigns.com.au</div></div>	Title:	South Elevations	DA 20	F
CT - CONCRETE ROOF TILE			AL - ALUMINIUM	AW - ALUMINIUM WINDOW	- SMOKE ALARM		E	Council RFI - Email	07 - 09 - 2023		Project:	73-75 Broadway Punchbowl, NSW 2196		
RT - ROOF TILE			AC - ALUMINIUM CLADDING	TD - TIMBER DOOR	- NEW WINDOW		F	Council RFI - Email	18 - 09 - 2023		Client:	Mr. David Mansour & Nathan Kairouz		
BW - FACE BRICK WORK			FC - FIBRE CEMENT	TW - TIMBER WINDOW	- NEW DOOR						Date:	18th September 2023		
AR - ACRYLIC RENDER			TC - TIMBER CLADDING	FW - FIXED WINDOW							Scale:	1:200, 1:100 @ A3		
CR - CEMENT RENDER			SC - STONE CLADDING	GB - GLASS FRAMED BALUSTRADE										